

JASMINE DRIVE

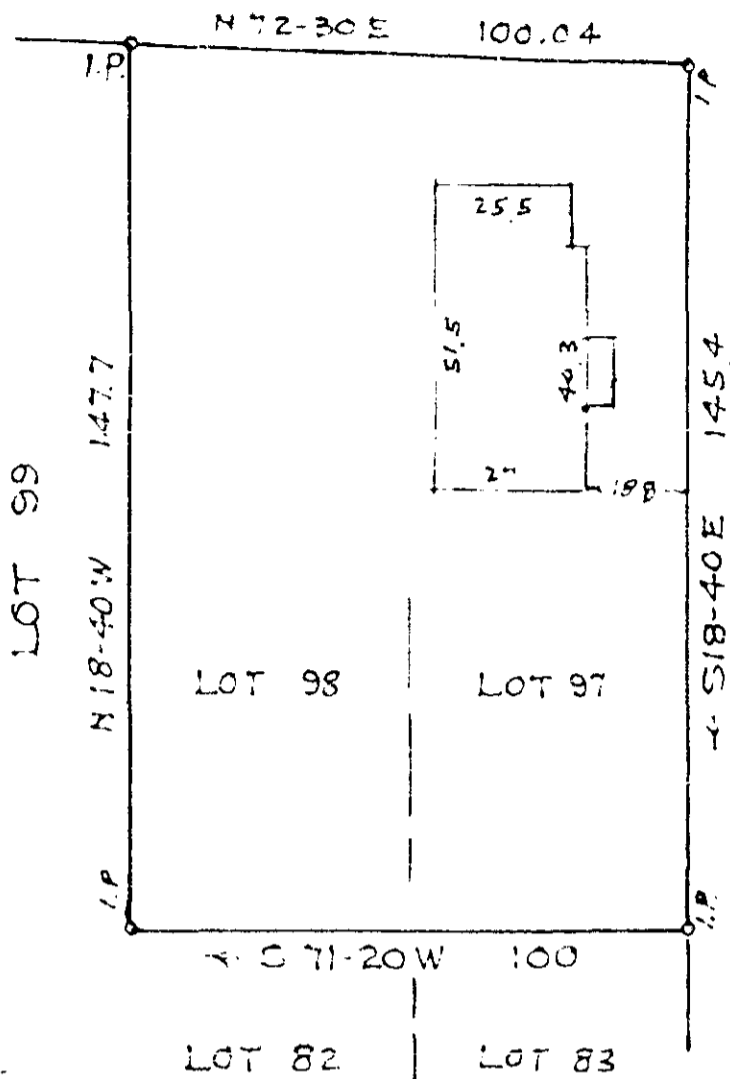

LOOPER STREET

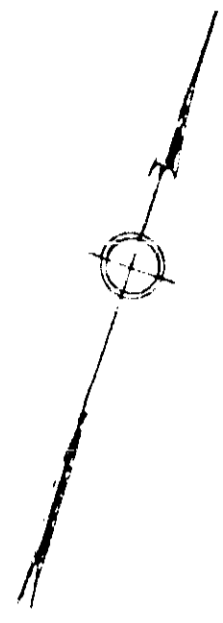

OCT 6 12 31 PM 1961

PROPERTY OF
 LARRY TRACY SILVER
 GREENVILLE CO. S. C.
 Scale 1"=40' Oct. 1961

This is to certify that on the 4th day of October, 1961, I surveyed the property shown on this plat; being known as Lots 97-98, on plat of Larry Tracy Silver, Recorded in Plat Book ZZ page 47, Office of R. M. C. Greenville Co., S. C.; and that the property lines, walls and buildings are as shown hereon; that the buildings located on said lots do not encroach or project on adjacent streets or property; and that no adjacent buildings or walls encroach or project on said premises.

B. W. Dalton

Dalton & Neves, Engineers.

OCT 6 1961

50 feet 8989 22-49 340

8989 Filed This 6 day of Oct. 1961
 And Recorded in Vol. 22 Page 49 at
 Register Moore Conveyance Greenville County, S. C.